

F.A. CUP WINNERS
1946-47
F.A. CUP FINALISTS
1945-46
FOOTBALL LEAGUE
First Division
(Runners-Up)
1936-37
Second Division
(Runners-Up)
1935-36
Third Division
(South Champions)
1928-29 1934-35
FOOTBALL LEAGUE
War Cup Winners
1943-44
Finalists 1942-43
LONDON CHALLENGE
Cup Winners
1922-23 1950-51
Finalists
1923-24 1951-52
FOOTBALL
COMBINATION
Cup Winners
1950-51
FOOTBALL
COMBINATION
Champions
1949-50
LONDON MID-WEEK
LEAGUE
Champions
1950-51 1958-59
1957-58 1959-60
METROPOLITAN LEAGUE
Champions
1963-64
METROPOLITAN LEAGUE
Cup Finalists
1963-64

Charlton Athletic

versus

SWINDON TOWN

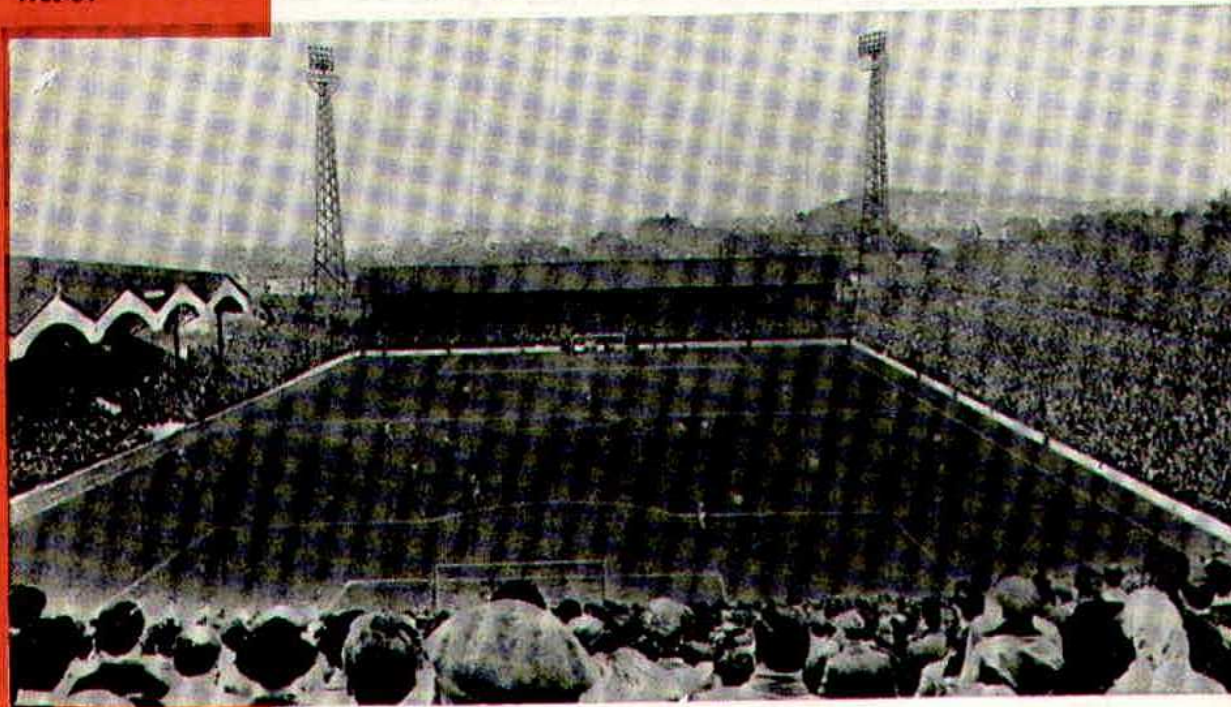

OFFICIAL PROGRAMME
VOL. XXXII No. 3
PRICE 6d

Saturday 5th September, 1964

KICK OFF — 3.00 p.m.

Charlton Athletic Football Co. Ltd

Founded 1905

Reg. Office and Ground :

Telephone No. : GREENWICH 3711/2

THE VALLEY FLOYD ROAD CHARLTON SE.7

Directors: E. M. GLIKSTEN (Chairman) · R. LAW · D. H. CLARK
F. H. WILKINSON · D. R. GLIKSTEN · F. W. EDMONDS

Manager : F. HILL Secretary : J. PHILLIPS

Consultant Orthopaedic Surgeon : Mr. JOHN E. BUCK

Medical Officers : Dr. JAMES and Dr. SPENCER

Dental Surgeon: Mr. G. F. FERRIS

CLUB NOTES

STILL greater grows the enthusiasm for Charlton. You should have witnessed the fine rally of supporters at Portsmouth last Saturday and the wild demonstrations of delight after Charlton had swept to a two goals lead in the first 12 minutes. Then after the game when many of our followers risked losing their train home by waiting to personally congratulate our players on their 3-2 victory at Pompey.

To have gathered five points from the first three League matches, two of which were played away from home, shows the skill and determination of the Charlton lads, despite the several hard knocks in the shape of injuries.

These are early days, but even at this stage there are signs that Charlton are going to be a strong force in the Second Division, and the strong backing of the fans, both at The Valley and away from home, is most encouraging to our players. They are in fine fettle, full of the zest and urge to do well in Charlton's colours, and you'll not find a happier bunch anywhere.

OUR ALL ROUND SUPERIORITY AT PORTSMOUTH

The courage of Dennis Edwards is a case in point. Soon after Charlton had built up a two goals lead at Portsmouth, Dennis was involved in a collision of heads and suffered a bad cut on the forehead, just above the eye. After stitches had been inserted by the doctor, Dennis was back on the field, fetching and foraging at inside-forward though, because of the risk of re-opening the wound he dare not head the ball.

All round superiority earned Charlton the points at Portsmouth. Eddie Firmani's duels with international Jimmy Dickinson proved quite a feature and the fact that Eddie got in the first blow for Charlton in the first minute and nearly scored another in the closing minutes, shows that our centre-forward never allowed Dickinson to get a stranglehold.

Give a good cheer to our visitors today, Swindon Town, who earned promotion from the Third Division a couple of seasons ago. On the opening day of the season the Railwaymen had the misfortune to have goalkeeper Norman Oakley badly injured soon after the start of the match at Bury and they slumped to 6-1 defeat. There is a chance that Oakley will be fit enough to return to the Swindon side today.

JIM'S AT IT AGAIN

Jim Ryan, Charlton centre-forward who set up a new club record last season by scoring 71 goals has made a good start to the present campaign.

* * *

He opened his account with a good goal on Leyton Orient's ground in a Football Combination match last week, and on Saturday he claimed four of the eight against Notts County Reserves.

KEEP SHOUTING FOR CHARLTON

The lads from Wiltshire fought a draw here last season (2-2). Just a reminder to Charlton supporters—keep rooting for your team. The players get tremendous encouragement from your cheers.

While our first team were collecting points at Pompey, the Reserves were running up eight goals against Notts County at The Valley. True the County had the bad luck to lose their goalkeeper with slight concussion but they fought well under the handicap.

Brian Tocknell, fit again after his injury, came through the test very well in the left-half position and it was actually Brian

who started the eight goals spree with a grand long shot from fully 40 yards.

YARD STICK FOR TALENT SPOTTERS

The recruitment of young players of the right quality and type is vital to the success of any club. That was why Charlton recently invited all the club's talent scouts to London to watch matches in which our first team, reserves and colts were taking part.

Our aim was to show the "scouts" the standard of players already on the club's books and to give them a clear picture of what to look for in their search for Charlton players for the future. Among those from our northern talent spotting staff to spend a few days at Charlton were Messrs. Jimmy Gunning and Bobby McKay (Scotland), George Trotter (North-east England), and Albert Brough (Midlands).

A final word to our patrons at The Valley. It would greatly assist the steady flow of people into the ground on match days if patrons endeavoured to tender the right money at the entrances—4/- admission or 9/- per seat in the grandstand. The last point—would adults kindly assist in checking the wilful damage being done by children within The Valley while matches are in progress?

HELP "JOHN WHITE" FUND

Dancers are invited to assist the "John White" FUND in aid of the widow and two young children of the late Tottenham Hotspur and Scotland player.

* * *

Dances will be held at the Lyceum Ballroom on Fridays September 11th and 18th and October 2nd. On each night there are 2,000 tickets available at 5/- each.

* * *

Tickets are available for any of the above dates. Send remittance and stamped addressed envelope to: Tottenham Hotspur F.C., 748, High Road, Tottenham, N.17.

OUR VISITORS

Here are brief pen pictures of some Swindon players:

NORMAN OAKLEY (goalkeeper). Born at Norton on Tees and joined Swindon in March this year from Hartlepool United.

OWEN DAWSON (full-back). Born at Hatfield and was signed from Portsmouth in June, 1962. A former youth international.

JOHN TROLLOPE (full back). Born at Swindon and joined the club straight from school. Made his League debut in 1960-61 when he was only 16 years old.

KEITH MORGAN (right-half). Born at Trowbridge and is the team captain. First linked up with Swindon as a youth player from Westbury. Made maximum League appearances last season.

KEN McPHERSON (centre-half). Comes from West Hartlepool and was signed from Newport County in August, 1961. Was originally a centre-forward.

ROGER SMART (wing-half). Born at Swindon and was recruited from the local schools' team. Was a centre forward in the reserves before his conversion to wing half.

MIKE SUMMERBEE (outside-right). Born at Cheltenham and is another product of Swindon's youth policy. He, too, is a former centre-forward.

ERNIE HUNT (inside-right). Born at Swindon and joined the ground staff straight from school. Gained a first team place at 16 years of age. Played for England Under 23's in 1962-63.

FRANK LARGE (centre-forward). Born at Leeds and was secured from Northampton in March this year. Was previously with Queens Park Rangers.

BILL ATKINS (inside-forward). Born at Solihull and went to Swindon from Aston Villa at the end of 1958-59 season.

DONALD ROGERS (outside-left). A much sought after player who was previously in England's youth team.

CATERING

at The Valley Bars and Buffets is by

LOVETT

We can cater for you, too

ANY TIME—ANYWHERE

LOVETT CATERING CO., LTD.

2 PRINCES RISE, S.E.13 Lee Green 1361

FOOTBALL LEAGUE—Division II

	P	W	D	L	F	A	Pts.
Coventry ...	4	4	0	0	13	5	8
Rotherham ...	4	3	1	0	11	2	7
Middlesbrough ...	4	2	2	0	5	1	6
Norwich ...	4	3	0	1	8	7	6
Newcastle ...	3	2	1	0	4	2	5
Preston ...	4	1	3	0	9	5	5
Plymouth ...	4	2	1	1	5	4	5
Charlton ...	4	2	1	1	5	6	5
Derby ...	4	2	0	2	8	9	4
Leyton Orient ...	4	2	0	2	9	12	4
Swindon ...	4	2	0	2	5	9	4
Northampton ...	3	1	1	1	3	2	3
Bury ...	4	1	1	2	9	7	3
Bolton ...	4	1	1	2	7	7	3
Cardiff ...	4	0	3	1	5	7	3
Portsmouth ...	4	1	1	2	7	10	3
Huddersfield... ..	4	0	3	1	2	3	3
Manchester C. ...	4	1	0	3	10	8	2
Crystal Palace ...	4	1	0	3	6	8	2
Swansea ...	4	1	0	3	5	10	2
Southampton ...	4	1	0	3	4	10	2
Ipswich ...	4	0	1	3	5	13	1

NEXT HOME MATCHES

SATURDAY, SEPTEMBER 12th
v. **LUTON TOWN**
Football Combination K.O. 3 p.m.

TUESDAY, SEPTEMBER 15th
v. **CRYSTAL PALACE**
Football League K.O. 7.30 p.m.

GOAL SCORERS TO DATE

FOOTBALL LEAGUE—Firmani 2, Glover 2, Kenning 1, Matthews 1,
FOOTBALL COMBINATION—Ryan 6, Keeley 1, Myers 1, Peacock 1, Saunders 1, Tocknell 1, Gough 1.
MET, LEAGUE—R. Dawe 1
S.E. COUNTIES LEAGUE—A. Campbell 4, R. Sealey 1.

BINGO & DANCING

at the

RIVOLI

BALLROOM & CLUB

350 BROCKLEY ROAD, S.E.4

FOOTBALL LEAGUE

CHARLTON ATHLETIC v: S

CHARLTON AT

Colours: White Shirts with Red Flashes

Goal.

PETER WAKE

2
Right Back.

JOHN HEWIE

4
Right Half.

MICHAEL BAILEY

5
Centre Half.

FRANK HAYDON

7
Outside Right.

MIKE
KENNING

8
Inside Right.

ROY
MATTHEWS

9
Centre Forward.

EDDIE
FIRMANI

Referee :

Mr. W. G. Handley
(Staffs)



DONALD
ROGERS

Outside Left.
11

BILL
ATKINS

Inside Left.
10

MIKE
SUMMERBEI

Centre Forward.
9

ROGER SMART

Left Half.
6

KEN McPHERSON

Centre Half.
5

JOHN TROLLOPE

Left Back.
3

TONY HICKS

Goal

SWINDON T

Colours: Red Shirts, white ed

Playing today in: Blue shirts

SPECIAL LONDON TRANSPORT BUSES for Saturday home League dates throughout the season.

Two there-and-back trips, serving 12 points in the so bargain fares.

Starting point for the first trip is Sidcup bus garage, Chislehurst War Memorial, Mottingham Road, Motting

The second trip starts from Bromley bus garage, and Bromley High Street, (Gaumont Cinema), Downham W Road, and Lee Green (Burnt Ash Road).

The return fares range from 3s. 6d. to 4s. 6d., with 1

LEAGUE (Division 2)

ATHLETIC v: SWINDON TOWN

ATHLETIC

Red Flashes on Shoulders, White Shorts

Goal.
TER WAKEHAM

3
Left Back.
BRIAN KINSEY

5 Centre Half. 6 Left Half.
MIKE HAYDOCK BRIAN TOCKNELL

9 Centre Forward. 10 Inside Left. 11 Outside Left.
EDDIE CLIFF LEN
FIRMANI DURANDT GLOVER



Linesmen :
Mr. D. W. D. Jones (Glam)
(Yellow Flag)
Mr. D. A. G. Baker (Hants)
(Red Flag)

MIKE ERNIE WILF
SUMMERBEE HUNT SHERGOLD
Centre Forward. Inside Right. Outside Right.
9 8 7

MIKE McPHERSON KEITH MORGAN
Centre Half. Right Half.
5 4

TERRY WOLLEN
Right Back.
2

MIKE HICKS
Goal

SWINDON TOWN

Blue shirts, white edging, White Shorts
Blue shirts, White shorts

ADDRESS

PRINTING COMPANY LIMITED

Periodical and Commercial Printers

91-93 WADDON NEW ROAD
CROYDON, SURREY
Phone - CROYdon 3182-3

AFTER THE MATCH come GREYHOUND RACING

AT
CATFORD STADIUM

RACING EVERY
THURSDAY AND SATURDAY

7.30 p.m.

RESTAURANT AND FULLY LICENCED BARS

DURESCO

THE
ORIGINAL
WATER PAINT

MADE IN CHARLTON FOR OVER
A CENTURY

TOURIST BUSES for Charlton supporters will run on the same season.

Special points in the south-east suburbs, will run at special

from a bus garage, picking up at Sidcup High Street, Road, Mottingham Station, and Eltham Church. This bus garage, and has additional picking-up points at Downham Way, Grove Park bus station, Baring

at 4s. 6d., with half price for Under 14 fans.

YOUR TRAIN HOME

Departure times of trains from Charlton Station after this afternoon's match are as follows: 4.48 p.m. to Slade Green (calling at all stations except Woolwich Dockyard); 4.55 p.m. to Ramsgate (fast from Woolwich Arsenal to Dartford); 4.45 p.m. to Charing Cross (fast to London Bridge); 4.50 and 4.59 p.m. to London Bridge (via Blackheath and calling at all stations). The above trains are in addition to the normal service.

FOOTBALL LEAGUE

1964			
Aug. 22	Manchester City	H	2-1
" 24	Newcastle United	A	1-1
" 29	Portsmouth	A	3-2
Sept. 1	Newcastle United	H	0-1
" 5	Swindon Town	H	
" 12	Derby County	A	
" 15	Crystal Palace	A	
" 19	Swansea Town	H	
" 26	Rotherham United	A	
" 30	Crystal Palace	A	
Oct. 3	Norwich City	H	
" 6	Middlesbrough	H	
" 10	Northampton Town	A	
" 17	Southampton	H	
" 24	Huddersfield Town	A	
" 31	Coventry City	H	
Nov. 7	Cardiff City	A	
" 14	Preston North End	H	
" 21	Ipswich Town	A	
" 28	Plymouth Argyle	H	
Dec. 5	Bolton Wanderers	A	
" 12	Manchester City	A	
" 19	Portsmouth	H	

Dec. 26	Leyton Orient	A	
" 28	Leyton Orient	H	
1965			
Jan. 2	Swindon Town	A	
" 9	(3)		
" 16	Derby County	H	
" 23	Swansea Town	A	
" 30	(4)		
Feb. 6	Rotherham United	H	
" 13	Norwich City	A	
" 20	(5) Northampton Town	H	
" 27	Southampton	A	
Mar. 6	(6) Bolton Wanderers	H	
" 13	Coventry City	A	
" 20	Cardiff City	H	
" 26	(S.F.) Preston North End	A	
Apr. 3	Ipswich Town	H	
" 10	Plymouth Argyle	A	
" 17	Huddersfield Town	H	
" 19	Bury	H	
" 20	Bury	A	
" 24	Middlesbrough	A	

Copyright of the Football League 1964-1965

FOOTBALL COMBINATION

1964			
Aug. 24	Leyton Orient	A	2-0
" 29	Notts County	H	8-1
Sept. 2	Bournemouth & Bos. A.	A	2-3
" 5	Swindon Town	A	
" 7	Bristol Rovers	A	
" 12	Luton Town	H	
" 26	Bristol Rovers	H	
" 29	Brentford	A	
Oct. 10	Reading	H	
" 13	Millwall	A	
" 24	Q.P.R.	H	
" 31	Brighton & Hove Albion	A	
Nov. 7	Watford	H	
" 10	Coventry City	A	
" 21	Southampton	H	
" 28	Southend United	A	
Dec. 5	Millwall	H	
" 12	Bournemouth & B.A.	H	
" 19	Notts County	A	
" 26	Aldershot	A	
1965			
Jan. 2	Swindon Town	H	
" 6	Oxford United	A	
" 16	Luton Town	A	
" 23	Brentford	H	
" 30	Aldershot	H	
Feb. 13	Leyton Orient	H	
" 20	Q.P.R.	A	
" 27	Brighton & Hove Albion	H	
Mar. 2	Watford	A	
" 13	Coventry City	H	
" 20	Southampton	A	
" 27	Southend United	H	
" 31	Reading	A	
Apr. 10	Birmingham	H	
" 17	Birmingham City	A	
" 24	Oxford United	H	

METROPOLITAN LEAGUE

1964			
Aug. 22	Bury Town	A	0-1
" 29	Luton Town	A	0-0
" 31	Chelmsford City	A	1-2
Sept. 12	Dunstable Town	A	
" 14	Bexley United	A	
" 19	Wimbledon	H	
" 23	West Ham United	H	
" 26	Woodford Town	A	
Oct. 3	Chatham Town	H	
" 17	Woodford Town	H	
" 24	Arsenal	A	
" 28	Metropolitan Police	H	
Nov. 4	Tottenham Hotspur	H	
" 7	St. Neots Town	A	
" 18	Dartford	A	
" 21	Stevenage Town	A	
" 28	St. Neots Town	H	
Dec. 5	Dunstable Town	A	
" 12	Romford	A	
" 19	Cambridge City	A	
1965			
Jan. 2	Chertsey Town	H	
" 9	Bedford Town	A	
" 20	Tottenham Hotspur	A	
" 23	Wimbledon	A	
" 27	Arsenal	H	
" 30	Gillingham	H	
Feb. 6	Romford	A	
" 10	Metropolitan Police	A	
" 13	Cambridge City	H	
" 20	Chatham Town	A	
" 27	Bedford Town	H	
Mar. 6	Guildford City	A	
" 13	Guildford City	H	
" 17	Bexley United	H	
" 24	West Ham United	A	
" 27	Bury Town	H	
Apr. 3	Luton Town	H	
" 10	Chelmsford City	H	
" 16	Chertsey Town	A	
" 19	Gillingham	A	
" 24	Dartford	A	

Echoes across the Valley

SEEING FRANK HAYDOCK swinging out of the Valley after training the other day reminded us how near Charlton were to being without a first team centre half just after the start of last season. While negotiations were going on with Chelsea for Marvin Hinton's transfer to Stamford Bridge, Mr. Frank Hill Charlton's manager, was away at Manchester negotiating Frank Haydock's transfer from Manchester United. Had the Haydock transfer fallen down, Mr. Hill would have been powerless to try and retain Hinton, for the Chelsea deal, unknown to our manager, had already gone through.

CHARLIE PURVES will be remembered as an inside-forward with Charlton just after the war. We learned the other day that Charlie has just been appointed player-manager of Basingstoke, the Hampshire League club for whom he has played for some years. After leaving Charlton in 1951, Purves had spells with Southampton, Sittingbourne, Margate and Chatham.

BRIAN TOCKNELL is a restless soul and during his recent enforced idleness through injury it was not easy to keep him resting and pacified. During the period he was required to sit at home resting with his injured leg propped up, it was agony for poor Brian until he hit on the idea of coupling pieces of film together. He is a cine camera fan and the film comprised shots taken during his summer holiday in Spain. Now he has the strips ready for the projector.

RALPH MILLER, Charlton's young full-back, has grown weary of the daily journey from his home at Slough, and is to move into apartments at Plumstead. Ralph has made steady progress since you saw him make his first team debut against Spartak last year.

ONE OF THE FIRST to report back at The Valley after the summer break, Ralph Miller confessed he got a bit bored at times during his spell away from Charlton. "I even had a go at cherry picking, just for something to do"—he told us. But ever-smiling Ralph got in a couple of happy weeks at Bognor with his pal from Slough—Ronnie Hunt the Queen's Park Rangers centre-half.

KEITH PEACOCK, we hear, was invited to re-visit his first school—Barnehurst Primary—to present the school's football trophies and swimming certificates. Our young forward made a good job of it, too, according to an onlooker, making quite a natty little speech to the pupils. Keith, by the way, didn't go on holiday this year. Instead, he's buying himself a new car.

BRIAN KINSEY, Charlton's fearless left back, is president of Eltham Palace Football Club and was present at the Club's celebration dance. Besides gaining promotion to the Premier Division of one of the local junior leagues, Eltham Palace won a couple of trophies, which highly pleased their president.

SEVERAL CHARLTON PLAYERS are members of a local golf club, which is not surprising for a good percentage of professional footballers are also good golfers. Dennis Edwards, John Hewie, Brian Tocknell and Cliff Durandt are frequently seen hiking along the fairways, and they are often joined by Fred Lucas, the former Charlton player who is now with Crystal Palace.

A JUNIOR TEAM of Charlton players recently visited Newmarket to play a friendly match with Newmarket Town, the Eastern Counties League club managed by Vince Donnelly who had a season as a winger with Charlton some years ago. It was an enjoyable visit, for apart from winning 4-1, the Charlton party was entertained in most hospitable style. After the game they were given a fine meal at the headquarters of Newmarket F.C. Supporters' Club, and Vince Donnelly and his team-mates implored Charlton to come again at the first opportunity.

PLAYING FOR HASTINGS in the Southern League are two former Charlton players—full-back Keith Tucker and wing-half Eddie Stone. When we last saw Tucker he had just married. Stone is the tall fair-haired laddie who joined Charlton as a boy along with his Gorleston school-chum, Mike Bailey, now Charlton's captain and an international.

HALF-TIME SCORES

MATCHES FOR SATURDAY, 5th SEPTEMBER, 1964

First name opposite the letter represents the home team. W signifies match abandoned
Key for to-day's matches is as follows :—

CLUBS		Half Time	CLUBS		Half Time
A	Cardiff City.....		K	Fulham.....	
	Bolton Wanderers.....			Manchester United.....	
B	Coventry City.....		L	Leicester City.....	
	Middlesbrough.....			Chelsea.....	
C	Crystal Palace.....		M	Stoke City.....	
	Rotherham United.....			West Ham United.....	
D	Huddersfield Town.....		N	Tottenham Hotspur.....	
	Newcastle United.....			Birmingham City.....	
E	Leyton Orient.....		P	Wolverhampton Wanderers.....	
	Derby County.....			Arsenal.....	
F	Manchester City.....		Q	Walsall.....	
	Portsmouth.....			Queens Park Rangers.....	
G	Norwich City.....		R	Watford.....	
	Ipswich Town.....			Bristol City.....	
H	Preston North End.....		S	Workington.....	
	Plymouth Argyle.....			Gillingham.....	
J	Southampton.....		T	Lincoln City.....	
	Northampton Town.....			Millwall.....	

OVER £26,000 SPENT ON IMPROVEMENTS AT THE VALLEY

(Floodlights and complete re-drainage of the pitch). The money was raised by CHARLTON DEVELOPMENT FUND AND THE VALLEY SPORTSMAN'S CLUB, organisers of the weekly Tote and Saturday JACKPOT. Now we need more covered accommodation. You can help by becoming a member. Post the form below.

RESULT OF VALLEY JACKPOT—Saturday first team matches only—
v. Manchester City (Aug 22): 1st prize (£24) No. 2702, Mr. R. Sullivan, Watermead Rd., Catford; 2nd prize (£14) No. 5514, Mr. J. McSweeney, Castalia Rd., Cubitt Town; 3rd prize (£9) No. 2105, Mr. R. Dickens, Frederick Place, Woolwich.

To the Secretary,
Charlton Athletic Supporters' Development Fund,
Sawyer Lodge, The Valley, Floyd Road, S.E.7.

Please send details of how I can become a member, and help Charlton.

NAME.....
BLOCK LETTERS PLEASE

ADDRESS.....